

XV-7
F B B 11-17

PROVIDENCE, R. I.
CITY ENGINEER'S OFFICE
STREET LINE DEPT.

Mar. 5, 1889

014756

DEPASQUALE PLAT OF *(Balbo)*

TEFFT STREET

FROM ATWELLS AVE. TO WEST EXCHANGE ST.

SCALE 50 FEET PER INCH.

656.68

Changed to Arthur Ave. Mar. 21, 1901.

Providence R.I.
This plat accompanies
our report of this date.

ATWELLS AVENUE

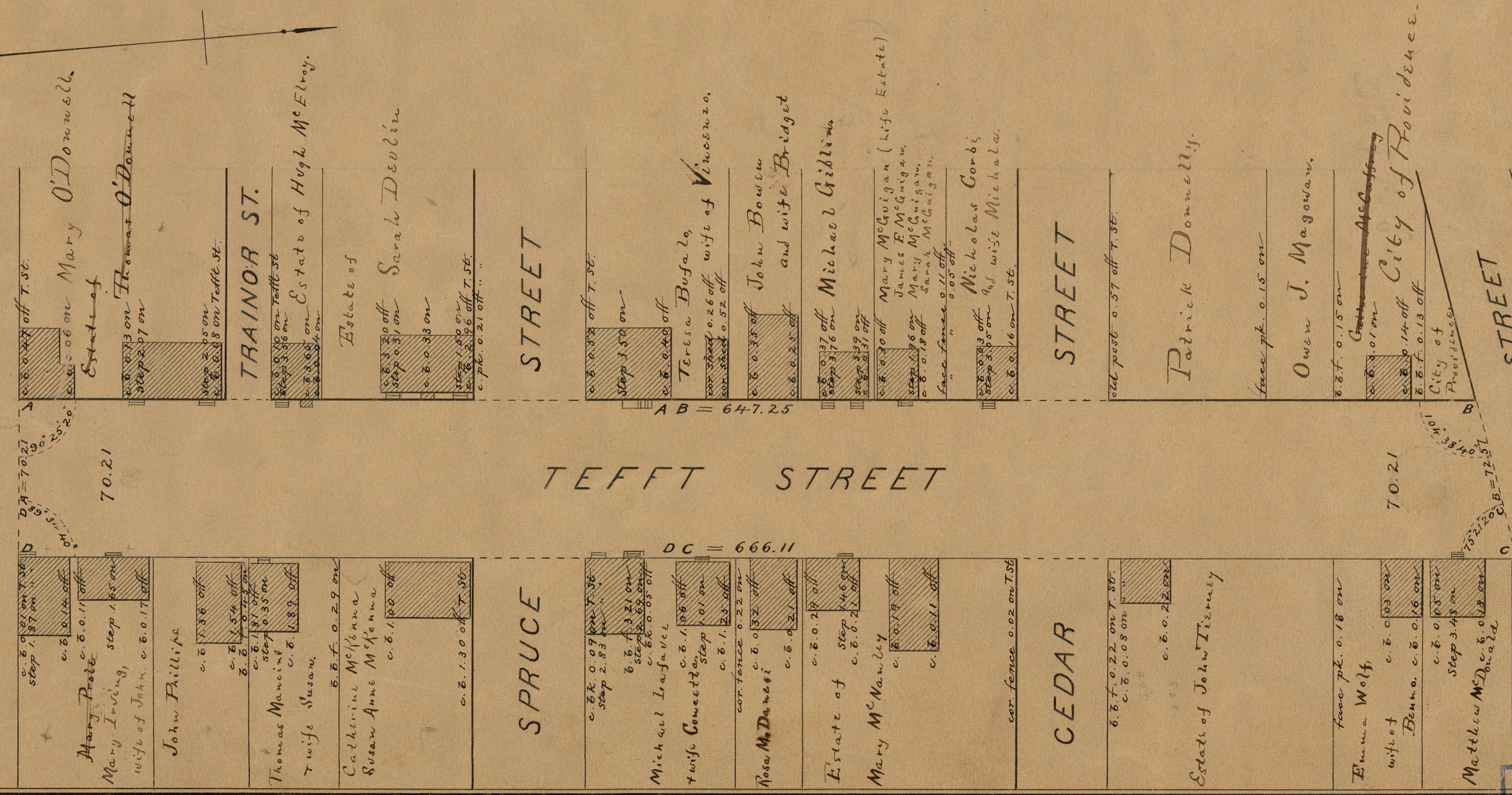

TEFFT STREET

STREET

EXCHANGE STREET

WEST

OFFICE No. 9968
DRAWER " 83
SHEET 6-69

83
B-69